1967 WARRIOR

GEN

ALLEN COUNTY PUBLIC LIBRARY
3 1833 01858 3143

GC
977.201
M76AL,
1967

Digitized by the Internet Archive
in 2011 with funding from
E-Yearbook.com

http://www.archive.org/details/warrior1967alam

To each is given a bag of tools
A shapeless man, a book of rules,
And each must shape, 'ere life is flown,
A stumbling block, or stepping stone.

STEPPING STONES TO SUCCESS

WE STEP ACADEMICALLY

Eagerness and curiosity is the prime motivator of the grade school children.

The seventh grade adopt new goals upon entering Junior High, and try hard to reach them.

The high school classes find their studies harder, and strive all the more to prepare themselves for their role in society.

WE STEP PHYSICALLY

Sportsmanship and fair play is a part of our training.

Eddie and Randy learn the process of give and take.

Determination is a winning factor in any game.

Early training is the first step. . . constant effort leads to rewarding responsibilities.

WE STEP SOCIALLY

Everlasting memories and strengthened friendships resulted from the back-to-school party.

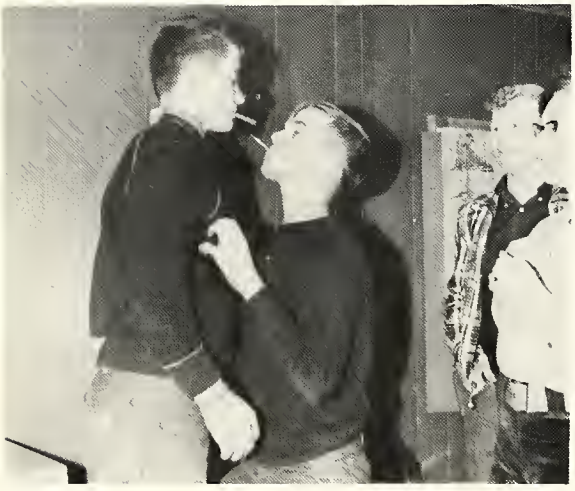

Wayne and Jerry find that co-operation help in any instance.

Sharing secrets and happiness is a part of these girls lives.

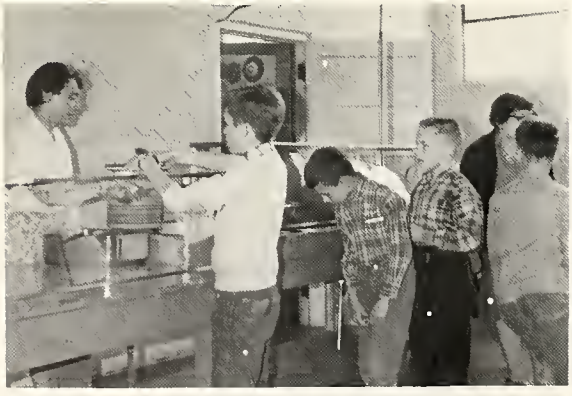

Manners are learned in consideration for others.

Recreation unites students in fellowship.

WE STEP CHRONOLOGICALLY

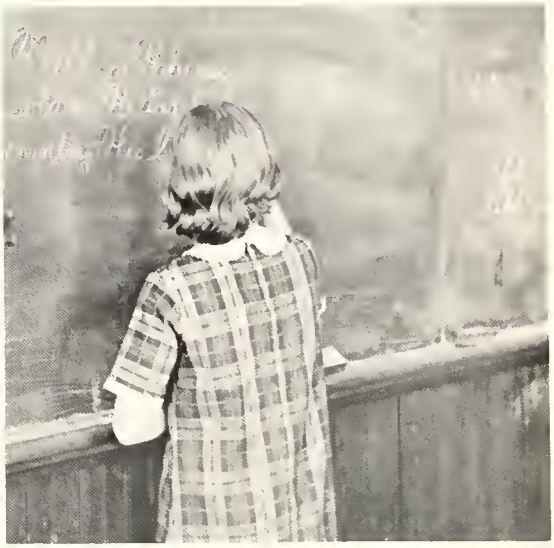

The first steps in mental and physical growth. . .are the basis of our whole lives.

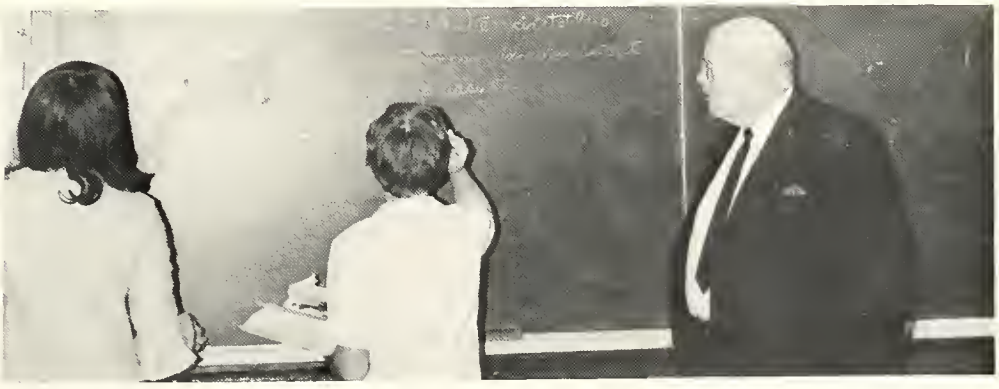

Learning about a different people and their language helps us to understand ourselves.

New experiences help us to prepare for. . .our future.

WE STEP SPIRITUALLY

The Christmas program reminded us of our Christian duties.

The high school vocal ensemble began this PTA program with a "Plea For One World"

The children sing to Santa, the symbol of loving kindness.

Thanksgiving is commemorated by a junior high group.

DEDICATION

We, the final stroke of a completed masterpiece dedicate this 1967 yearbook to all those who have gone before us; to those people who, throughout the years, have lived within Alamo High School, and breathed the breath of life into that which we proudly call our heritage.

We, today, feel that we can adorn ourselves by claiming the name of Alamo to our beings. Yet this adornment would be meaningless, indeed, impossible were it not for those people who have given of their spirit, and of their dedication to enhance the name "Alamo."

We, the seniors, inherited a title of which we are proud. We can never hope to repay this gift. We can only become the "finishing touches" of a sculpture that has been fifty-seven years in the making.

We complete the final year 1967 with this note:

While our destiny was forming,
We did the job well.

Hattie Hedrick Steve Hall Roger Smith Mary Brown

CLASS OF 1910

Mary Selby

George Brown

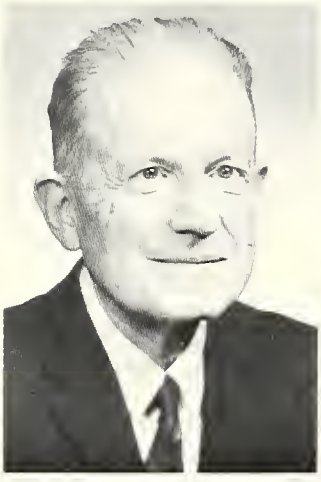

Clyde Rodgers

Fred Hudson

Four class members began the fifty-seven year history of Alamo High School and four class members will end the history that was, for a short while, an intimate part of hundreds of Alamo High School students lives. Mrs. Mary Selby, Mr. George Brown, Mr. Clyde Rodgers, and Mr. Fred Hudson graduated from here in the year of 1910. Since that time these people have led interesting lives.

Three of these graduates contributed to society by teaching school. Mrs. Mary Selby received her teachers training at Danville, Indiana. She taught at Hibernia, and also here in our own grade school at Alamo.

Mr. George Brown graduated from what is now Indiana State University in 1916 with an A. B. degree. In 1913 Mr. Brown received a B. S. degree specializing in Industrial Arts and Science. He has taught in public school for twenty-seven years.

Mr. Fred Hudson also taught in public school from 1917 until 1950.

Upon graduation, Mr. Clyde Rodgers entered the business and political fields. He served as Montgomery County treasurer from 1926 until 1929. In 1930 he became the manager of American Securities at Crawfordsville and served in that post until 1964.

These first four graduates were the beginning to a line of success that continues even today. With the 1967 Commencement exercises on May 12, the final four graduates will embark upon their careers to lengthen that line to even greater distances.

DOROTHY IRENE
HEDRICK
"Dotti"

Class Pres. 2, 3, 4; SSS 1, 2, 3, 4; SSS Pres. 4; V.-P. Student Council 3; Pres. Student Council 4; Sec. Student Council 1, 2; Cheerleader 1, 3, 4; DAR Award; Quest For Knowledge Panelist; News Editor "Warrior"; FTA Pres. 3; SMFTA Pres. 4; Girls' State Award 3; Speech 1, 2, 3; Science Club Sec. 3; Music 3, 4; Yearbook Ass't. Editor 4; Homecoming Attendant 3, 4.

STEVEN DEE HALL
"Steve"

Basketball 1, 2, 3, 4; Baseball 1, 4; Track 3, 4; Class Vice-President 1; Student Council 2, 4; Treasurer 3; Secretary 4; Homecoming Attendant 3; Yearbook Editor 4; Homecoming King 4.

MARY JEAN BROWN
"Mary"

FTA 1, 2, 3, 4; FTA Secretary 3; SMFTA Historian 4; Class Secretary 1, 3; Class Vice-President 3, 4; SSS 1, 2, 3, 4; Pep Block 1, 2, 3, 4; Girls' State Alternate 3; Yearbook Feature Editor 4; Homecoming Queen 4.

ROGER DALE SMITH
"Roger"

Basketball 4; Baseball 4; Track 3, 4; Class Treasurer 3, 4; Reporter 3, 4; Yearbook Sports Editor 4; Science Club 3; Homecoming Attendant 4.

SCHOOL BUILDING

Alamo school first came into existance in the year 1891, as men of our community worked together to fell trees from the groves directly in back of the present building to raise a small frame building

It is interesting to note that when the trees were cut, rock boulders were found inside of the trees. They were shot there, years before, during Independence Day celebration by men firing from a hollowed-out log propped on a stump, used as a cannon.

In 1910 Alamo became a four year high school. The new building was completed in 1913, although it was not dedicated until 1914.

It was not until 1941 that the Alamo gymnasium was added to our facilities. The project piloted by trustee, Walter Fink more than doubled the available floor space in our school. The architect was Carroll Beeson.

During the fifty-seven year history of Alamo High School it became the mainstay in hundred of students lives. There, friends were found, experiences, both frightening, and joyous, were lived. Goals were set, and standards, established. Moments of every kind will forever remain in the hearts of all those who, were, for a tiny moment, a part of Alamo High School.

GYMNASIUM

WHAT LIES AHEAD. . . . . .for the last graduating class of Alamo High School? Here, Dotti, Steve, Roger, and Mary surround a globe signifying their entrance into society as high school graduates.

CLASS HISTORY

As we entered our first year in high school we had five members. Pres., Bill McCormick; v.pres., Steve Hall; sec. & treas., Mary Brown; student council, Dotti Hedrick; and member, Roger Smith. Linda Klepzig moved in soon after school had started. Roger Smith moved to Russellville at the end of the first six weeks.

At the beginning of our sophomore year we had three new members, Mary Kay Dickey, Becky Goins, Roger Smith had moved back to join us. Our class officers were as follows: pres., Dotti Hedrick; v.pres., Becky Goins; sec., Linda Klepzig; Treas., Bill McCormick; student council, Steve Hall. The members were Roger Smith, Mary Brown, and Mary Kay Dickey. Mary Kay Dickey moved during the second six weeks.

When we came back to school our junior year, we had lost one member, Bill McCormick. Our class officers that year were: pres., Becky Goins; v. pres., Linda Klepzig; sec., Mary Brown; treas., Steve Hall; student council, Dotti Hedrick; and reporter, Roger Smith. Linda Klepzig and Becky Goins left us during the second semester.

At the start of our senior year we had four members. Our class officers for that year were: pres., Dotti Hedrick; v. pres., Mary Brown; sec., Steve Hall; and treas., Roger Smith.

MISS IRIS SWETNAM
Amite High School, Amite, Louisiana, 1960; BS Campbellsville, Kentucky, 1964; Grade Music and Art; English; High School Music; Senior Sponsor.

MR. CLAUDE CORD
Waynetown High School 1927; AB DePauw University 1932; MS Indiana University 1946; Principal since 1946; Math; Latin; Senior Sponsor.

MR. MAURICE SMITH
Crawfordsville High School, 1930; BA Wabash College, 1934; MA Wesleyan University (Conn.), 1936; Indiana State Teachers College, 1939; Commerce; Biology; Junior Sponsor.

MR. ARLISS JEFFRIES
Kokomo High School, 1960; BA Indiana University, 1965; English; Speech; Sophomore Sponsor.

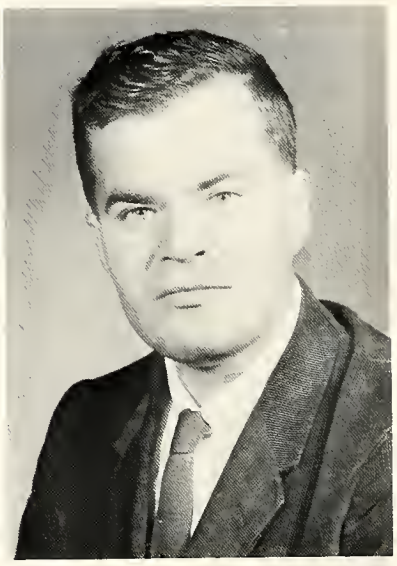

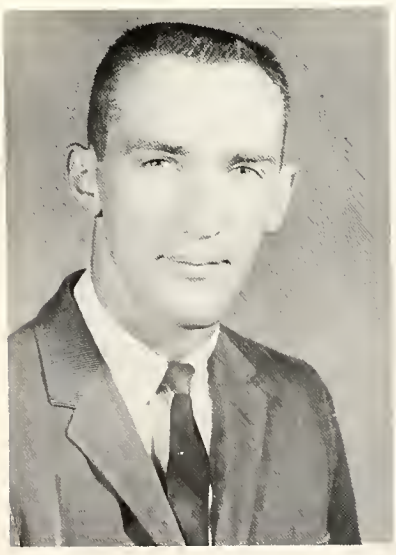

MR. JAMES PLATT
Moores Hill High School, 1958; BS in Ed., Ball State, 1962; MS in Ed., Indiana University, 1966; Phys. Ed.; Civics; Freshman Sponsor.

MRS. MARIE NILES
Russellville High School, 1936; BS Purdue University; 1940; MRE College of Bible, 1946; Home Economics; Health; Girls' Phys. Ed.; Chemistry; Eighth Grade Sponsor.

MR. DAVID MIDDLETON
Withrow High School, Cincinnati, 1940; BA Hanover College, 1948; MS, Indiana State Teachers College, 1964; Social Studies; English; Seventh Grade Sponsor.

MR. WATLER SHORT
Mellot High School, 1922; BS, Indiana State Teachers College, 1927; University of Hawaii, 1946; Math; Science; School Treasurer.

MR. CHARLES DAVIS
Noblesville High School, 1946; Johnson Bible School, 1958; BSL, Butler University; Theological Seminary; Grades 5 and 6.

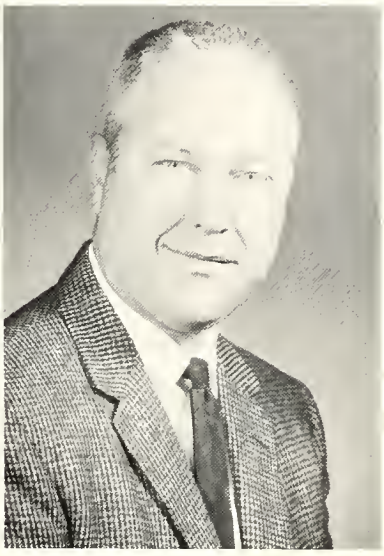

MISS ZOLA CLEVELAND
Crawfordsville High School; BS in Ed., Butler University, 1955; Grades 3 and 4.

MRS. DRUSCILLA SPENCER
Cayuga High School, 1933; BS, Indiana University, 1962; MS, Indiana State University, 1966; Grades 1 and 2.

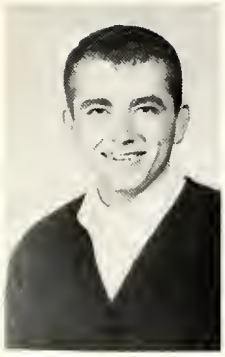

Wayne Denham

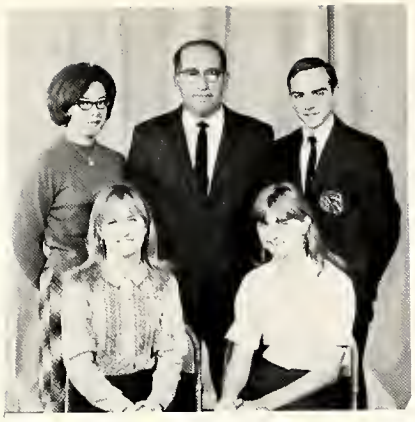

Sara Fruits, pres.; Veronica Harvey, V. pres.; Connie Hallett, sec.; Mr. Smith, sponsor; Dale Smith, treas.

Jeanne Hutchison

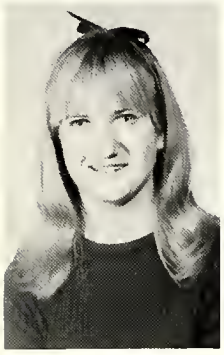

Sarah Fruits

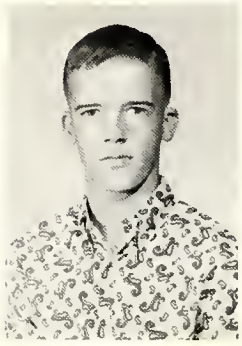

Jerry Selby

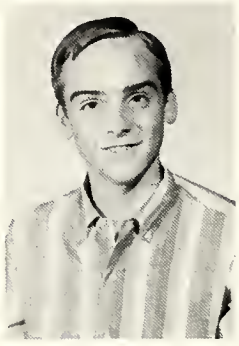

Dale Smith

Connie Hallett

Veronica Harvey

THE

Dale Hart

JUNIORS

Norma Swank

The Juniors learn theme composition in English class.

Eddie Hedrick

Mark Miller, pres.; Susie Hallett, V.-pres.; Kay McCormick, sec.; Mr. Jeffries, sponsor; Dan Haskett, treas.

Beverly Lee

Kay McCormick

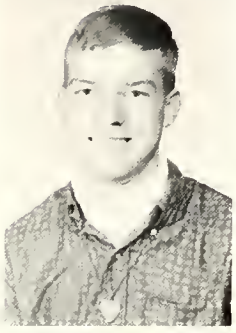

Mark Miller

Susan Hallett

Danny Haskett

Sam Hall

THE SOPHOMORES

Marybeth Riddell

Mr. Jeffries prepares the speech students for the February meet at Waynetown.

Kay, Susie, and Marybeth earn money for the Sophomores.

Mike Pickett

Susie Hughes, pres.; Brenda Myers, v.-pres.; Carolyn Howard, sec.; Mr. Platt, sponsor; Beverly Griggs, treas.

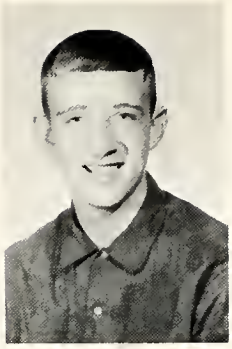

Paul Swank

Brenda Myers

Susie Hughes

Carolyn Howard

Linda Myers

Marsha Selby

THE FRESHMEN

Beverly Griggs

Mr. Smith points out General Business problem to the Freshmen.

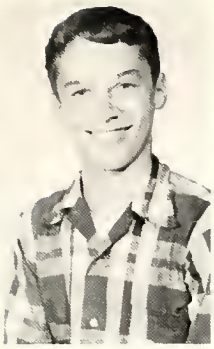

Ricky White

Martha Mills, pres.; Debbie Hutchison, vice-president; Ruth Ann Hallett, secretary-treasurer; and Mrs. Niles, sponsor.

Rosalie Melvin

Carol Wier

Diana Hutchison

Martha Mills

Ruth Ann Hallet

Ronda Smith

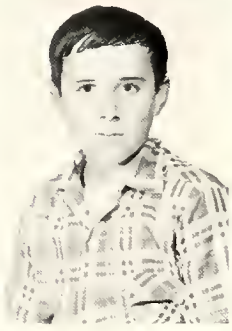

Frank Hedrick

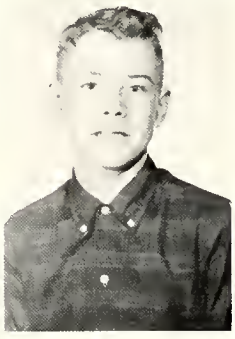

Harold Snyder

Kathy Myers

Debbie Hutchison

EIGHTH GRADE

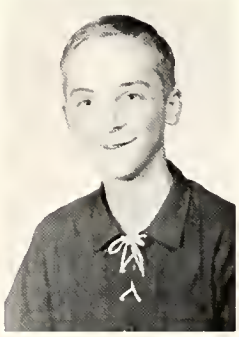

Bobby Smith

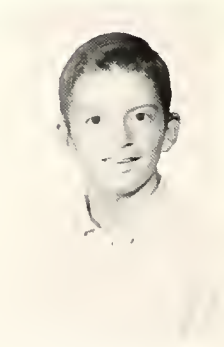

Stanley Perkins

SEVENTH GRADE

Linda Hutchison, pres.; Steve Selby, vice-president; Sarah Swank, secretary; Mr. Middleton, sponsor; Karen Haskett, treasurer.

Rebecca Anderson

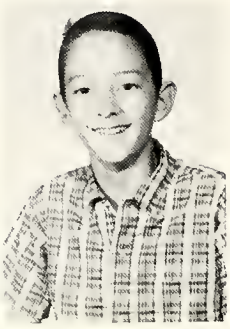

Daniel Perkins

Stephen Selby

James Howard

Linda Fischer

Connie Miller

Gary Stonebraker

Susan Harvey

Raymond Hart

Linda Hutchison

Sarah Swank

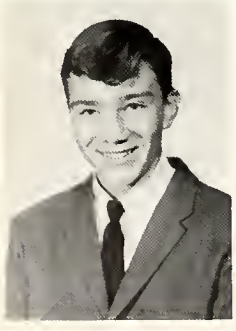

Richard Lee

Ronald Hall

Brenda Adams

Karen Haskett

FIFTH AND SIXTH

Elana
Perkins

Bob
Ellingwood

Ronald
Wilson

Gary
Miller

Nancy
Griggs

Alan
Myers

John
Hedrick

Sheila
Hutchison

Don
Mills

Tom
Luzader

Jacki
Shull

Randy
Stewart

Harry
Griggs

Mickey
Hedrick

Barbara
Burchett

Dennis
Myers

Larry
Fischer

Angela
Harvey

Roy
Clayton

Rick
Luzader

Becky
Hall

Kim
Shull

Ronnah
Noblitt

THIRD AND FOURTH

Melisa
Noblitt

Joe
Stonebraker

John
Mills

Sharon
Ellingwood

Vernon
Harvey

Phyllis
Demoret

Brenda
Walp

Debra
Lee

Jeanna
Pritchett

Shelia
Goins

Bob
Wilkinson

Bob
Lanham

Curtis
Stonebraker

Darla
Goins

Linda
Anderson

Eddie
Hall

Cathy
Burchett

Ronald
Ellingwood

Cliff
Ellis

Peggy
Adams

Sue
Stonebraker

Rhonda
Stonebraker

Mark
Snyder

FIRST AND SECOND GRADES

Carla Shull

Russel Ellingwood

Ramona Goins

Greg Sorrels

Jeff Denham

Bret Ellingwood

Mike Lee

Roberta Goins

Fred Fischer

Rex Hullinger

Mary Clayton

Bart Stonebraker

Charles Burchett

Sally Hallett

John Lanham

Regina Walp

Anita Howard

Robert Smith

Rhoda Synder

Donald Wilkinson

Randy Kirts

Debra Harvey

Tony Pritchett

Lynn Stewart

Robin Clayton

Mike Demoret

Charlene Nickols

Donald Harvey

Sandra Bayless

Mark Fischer

FACULTY AT WORK

Mr. Cord takes time from his busy schedule to pose for our camera.

Miss Swetnam leads the fifth and sixth in learning a new song.

Mr. Short takes tickets.

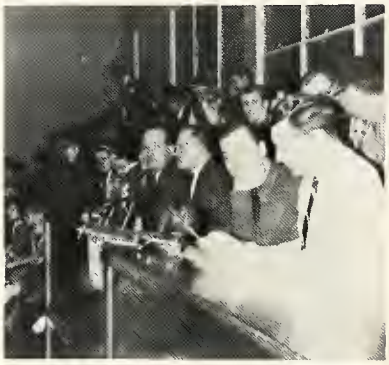

Mr. Smith and Mr. Jeffries figure scores during half-time.

Mr. Platt directs the phys. ed. class.

Mrs. Niles surrounded by home-makers.

Cleaning up?

The grade children are eager learners for Mrs. Spencer, Mr. Davis, and Miss Cleveland.

CLUBS AND

ORGANIZATIONS

ANNUAL STAFF

SEATED: Mr. Cord, sponsor; Roger Smith, sport editor; Mary Brown, feature editor; Dotti Hedrick, assistant editor; Steve Hall, editor; Mrs. Niles, photographer; Miss Swetnam, sponsor.

In compiling the 1967 "Warrior" the annual staff chose as their theme "Stepping Stones to Success." Through this theme they worked to emphasize the various heights of success obtained by A. H. S. graduates.

FUTURE TEACHERS OF AMERICA

On the local level, the Future Teachers assisted grade teachers occasionally. On the county level, they attended meetings and gained helpful knowledge. SEATED: Brenda Myers, Linda Myers, Norma Swank, Karen Wilson, Susie Hughes. STANDING: Mr. Jeffries, sponsor, Beverly Griggs, Mary Brown, Veronica Harvey, Dottie Hedrick, Marsha Selby, Mr. Smith, sponsor.

STUDENT COUNCIL

STANDING: Dan Haskett, Brenda Adams, Susie Hughes, Karen Wilson, Martha Mills, Carol Weir, Mark Miller. SEATED: Mr. Platt, sponsor; Steve Selby, Jeanne Hutchison, Dotti Hedrick, Sarah Fruits, Steve Hall, Miss Swetnam, sponsor.

The student council has had an active year sponsoring Homecoming, Lettermen's night, and several sock hops. They have helped to keep up high aims and goals among our students

SPEECH

STANDING: Sam Hall, Dan Haskett, Mark Miller, Eddie Hedrick, Mr. Jeffries, sponsor. SEATED: Susie Hughes, Kay McCormick, Susie Hallett, Mary Brown, Marabeth Riddle.

The speech class has had a successful year with the speech contests, and assisting with Homecoming, and Thanksgiving activities.

SUNSHINE SOCIETY

TOP ROW: Beverly Lee, Beverly Griggs, Linda Myers, Marsha Selby, Jeanne Hutchison. MIDDLE ROW: Norma Swank, Carolyn Howard, Susie Hallet, Veronica Harvey, Mary Brown, Marabeth Riddle, Miss Swetnam, sponsor. BOTTOM: Susie Hughes, Connie Hallett, Dotti Hedrick, Kay McCormick, Sarah Fruits.

The Sunshine Society helps to make life more pleasant for students and teachers as well. They had a busy year which included sponsoring the back-to-school party, Thanksgiving and Christmas program, and varied Spring activities.

TEEN TIMES

SEATED: Susie Hughes, Susie Hallett, Connie Hallett.
STANDING: Dotti Hedrick.

This industrious group has kept our school news current in the Crawfordsville Journal Review. They have done a fine job of seeing that Alamo school activities are well publicized through-out the county.

SENIOR HIGH MUSIC

STANDING: Miss Swetnam, sponsor, Beverly Griggs, Mary Brown, Susie Hallett, Carolyn Howard, Dotti Hedrick, Beverly Lee, Susie Hughes.

JR. HIGH MUSIC

TOP ROW: L. Fisher, D. Perkins, J. Howard, S. Swank, C. Miller, G. Stonebraker, S. Selby, B. Adams. SECOND ROW: K. Haskett, R. Hart, S. Perkins, R. Anderson, C. Weir, B. Smith, R. White, D. Hutchison, D. Hutchison, Miss Swetnam, sponsor. THIRD ROW: K. Myers, R. Lee, S. Harvey, F. Kirts, M. Mills, R. Melvin, R. Hallett. BOTTOM ROW: R. Hall, L. Hutchison, F. Hedrick, H. Snyder, R. Smith

CLUBS WORKING

Dotti and Mary make money for the seniors.

Juniors are kept busy in the candy room at ballgames.

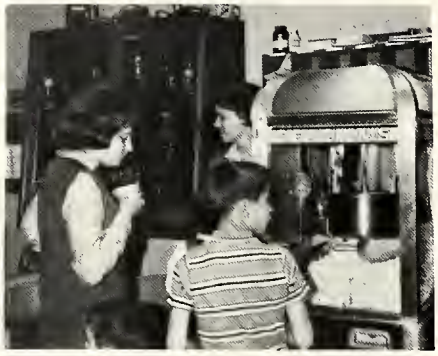

Beverly and Kay selling popcorn for the sophomores.

Jean Hughes and Barbara Walp supervise PTA suppers during games.

Student Council members pass out gifts at the school Christmas party.

Building floats is a big project for Jerry and Connie.

Junior high build stage setting for the music program.

The high school girls prepare for the Christmas program.

The Omala-Wa-hoops drill during halftime.

SPORTS

BASEBALL TEAM

KNEELING: Paul Swank, Sam Hall, Eddie Hedrick, Dan Haskett, Dale Hart.
STANDING: Jerry Selby, Mark Miller, Wayne Denham, and Steve Hall.

Coming down!

Eddie displays perfect form.

Dale grabs that one.

Steady-eyed Steve.

Jerry prepares for easy out.

Jerry nabs it.

Mark & Sam warm up.

Hurry, Paul!

Danny hurls a fast one.

Fair ball!

Practicing fielding.

Ball Boys in "Blazers". . .SEATED: Eddie Hedrick, Steve Hall, Mike Pickett, Dale Smith, Dan Haskett. STANDING: Coach, Platt, Wayne Denham, Jerry Selby, Paul Swank, Dale Hart, Mark Miller.

1966-67 STATISTICS

Name	FGA	FGM	FG%	FTA	FTM	FT%	Total Points	Rebound	Errors
M. Miller	59	18	.305	87	43	.494	79	84	34
D. Hart	91	20	.219	63	37	.587	77	101	37
P. Swank	60	20	.333	41	19	.463	59	57	29
W. Denham	300	99	.330	184	119	.646	317	85	80
D. Smith	22	8	.363	4	2	.50	18	17	21
J. Selby	50	14	.280	34	23	.676	51	39	21
D. Haskett	147	47	.312	27	14	.518	108	33	31
E. Hedrick	4	0	.000	4	1	.25	1	2	7
R. Smith	3	0	.000	2	0	0	0	2	0
Sam Hall	7	1	.142	9	6	.67	8	0	4
S. Hall	13	2	.153	15	5	.33	9	2	13

AWARD JACKETS ---were presented to Steve and Dotti last December by coach Platt on behalf of the athletic association for their participation in sports. Steve was a member of the basketball team four years, while Dotti served as varsity cheerleader for three years. Senior, Roger Smith received a sweater for his work in athletics also.

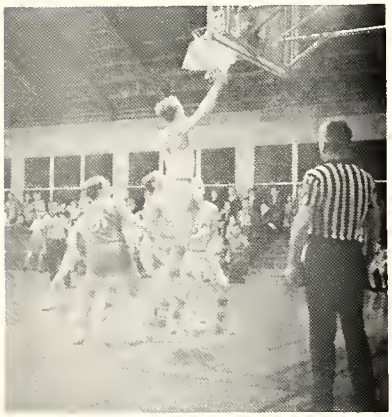

Dale goes up for a shot.

The huddle.

Steve sinks one.

Coming to see the Warriors.

The coach heads for P.E.

Fans back our boys.

BASKETBALL

KNEELING: Mike Pickett, Wayne Denham, Dale Smith, Danny Haskett, Steve Hall, Sam Hall, Steve Selby. STANDING: Mr. Platt, coach; Eddie Hedrick, Dale Hart, Paul Swank, Jerry Selby, Mark Miller, Mr. Cord, Principal.

The coach watches the Jr. Hi.

Our ball!

Rick sinks one.

Where did it go?

VARSITY CHEERLEADERS

Dotti Hedrick, Jeanne Hutchison, Sarah Fruits

PEP BLOCK . . . . . Are avid Warriors Fans

JR. HIGH BASKETBALL

KNEELING: Frank Kirts. STANDING: Ronnie Hall, Harold Snyder, Danny Perkins, Bobby Smith, Coach Platt, Richard Lee, Ricky White, Steve Selby, Frank Hedrick.

5th & 6th GRADE BASKETBALL

KNEELING: Ricky Luzader, John Hedrick, Don Mills, Tom Luzader, Randy Stewart. STANDING: Robert Ellingwood, Roy Clayton, Coach Platt, Gary Miller, Larry Fischer.

JR. HIGH CHEERLEADERS

STARTING AT THE BOTTOM: Ronda Smith, Debbie Hutchison, Carol Lynn Weir.

SPONSOR AND CHEERLEADERS

Here are pictured the varsity & jr. High cheerleaders with Mrs. Niles, their sponsor.

OMALA WA-HOOPS

This marching group is made up of all of the Jr. high girls. They have provided varied and entertaining half-time shows at home ballgames, and they represented our school in the annual Christmas parade in Crawfordsville.

TRACK TEAM

KNEELING: Jerry Selby, Eddie Hedrick, Dan Haskett, Wayne Denham. STANDING: Mr. Cord, sponsor, Dale Hart, Paul Swank, Mark Miller, Steve Hall, Mr. Platt, coach.

ACTIVITIES

FRESHMAN INITIATION

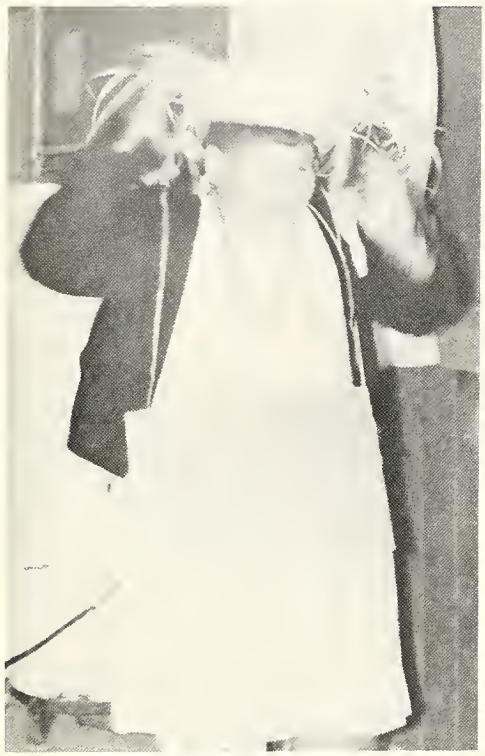

A barrel of laughs

Cold feet?

Paul as Miss America.

How can I get revenge?

Mummifying Susie

The make-shift Beauty Parlor

Miss Swetnam livens the party

HOMECOMING

Dianna and Andy

Queen Mary
King Steve

Sally and Donald

Judging the Floats

Elaine adding final touches.

Dotti
Roger

Sarah and Jerry

Kay
Danny

Girls posing before the ceremonies.

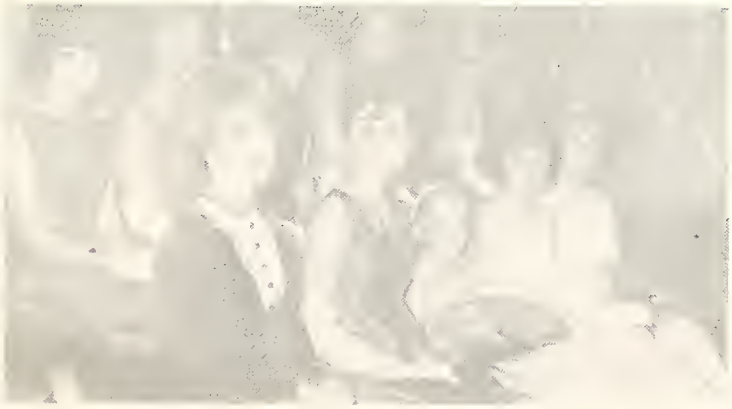

The royalty seated after the crowning.

LETTERMAN'S NIGHT

Mr. Ora Elmore accepts gift from Mr. Cord.

Jerry Bayless came from Indianapolis to see the Warriors.

The 1966 Lettermans Night was held on Friday, December 6. The Warriors met the Russellville Bees for a night of entertainment for the returning lettermen. The Student Council, sponsoring the program, awarded two gifts to the oldest letterman and the one coming the farthest to see the game. The gym was packed that night as the sports fan watched the last Lettermans Night in Alamo High School history.

Must be some game!

Watching the boys warm up.

The girls perform for the lettermen.

CHRISTMAS PROGRAM

All of the classes were busy at Christmas time. Here are some scenes from rehearsals for and performances of our two programs here at school.

SCHOOL BOARD

SEATED: Superintendent, Bob Tandy; President, Warner Kessler; Treasurer, Clifford Davis; Secretary, Bill Etter. STANDING: Lee Servies, Lawrence Hazlett, Damon Crumm, Vice-President, Lewis Goshorn.

SPEECH THERAPIST

Carol Proctor.

SCHOOL NURSE

Jane Dahl.

COOKS

Julia Pickett and Midge Nichols prepare meals daily for a hungry bunch of students and teachers.

SCHOOL JANITORS

Mr. and Mrs. Burl Fruits keep things running smoothly in our school. Mrs. Fruits wrote the following poem describing her job:

Leokadia Fruits, the lady-e-ya
janitor
She keeps everything spic and span
we boast,
We pretty near roast,
In the wintertime.

BUS DRIVERS

LEFT TO RIGHT: Eddie Hedrick, Arvil Denham, Ray Bruner, and Leslie Pickett.

The pause that refreshes!

Tidying up.

On the other hand. . .

We use Ivory!

Ivy faints as Danny strikes up a chord.

"Croonading" the college gals.

Danny serenades Mary Lou.

Mrs. Spatchett threatens the Graysons.

"Run 'fer your life, ya' varmint."

"The Real Mr. McCoy" a three act hillbilly farce was presented Friday, March 17, at the Alamo gymnasium. The plot centered around the return of a nationally known rock n'roll singer, Danny McCoy, to his hometown to claim his childhood sweetheart, Mary Lou Grayson.

Under the direction of Mr. Arliss Jeffries, the cast of fifteen seniors, juniors, and freshmen provided fast-moving action for a large turn-out crowd.

Mr. Jeffries demonstrates how to be a snob.

The queen and her court smile for our camera.

Iron Away!

Play practice breaks up as Luke and Osbert begin the chase after Danny.

Rah, Rah, Rah?

. . .and what do you want for Christmas little girl?

Love birds.

The Student Council decided at this meeting to sponsor a ping-pong tourney.

The Home Ec. girls brighten the Home Ec. room by decorating the bulletin board.

Familiar carols ring during the school Christmas program.

The Sunshine Society make plans for distributing cheer plates.

It works this way, Harold.

Balancing the budget.

"Why, Danny McCoy is my dream man!"

"Look happy, gang, superstar is here!"

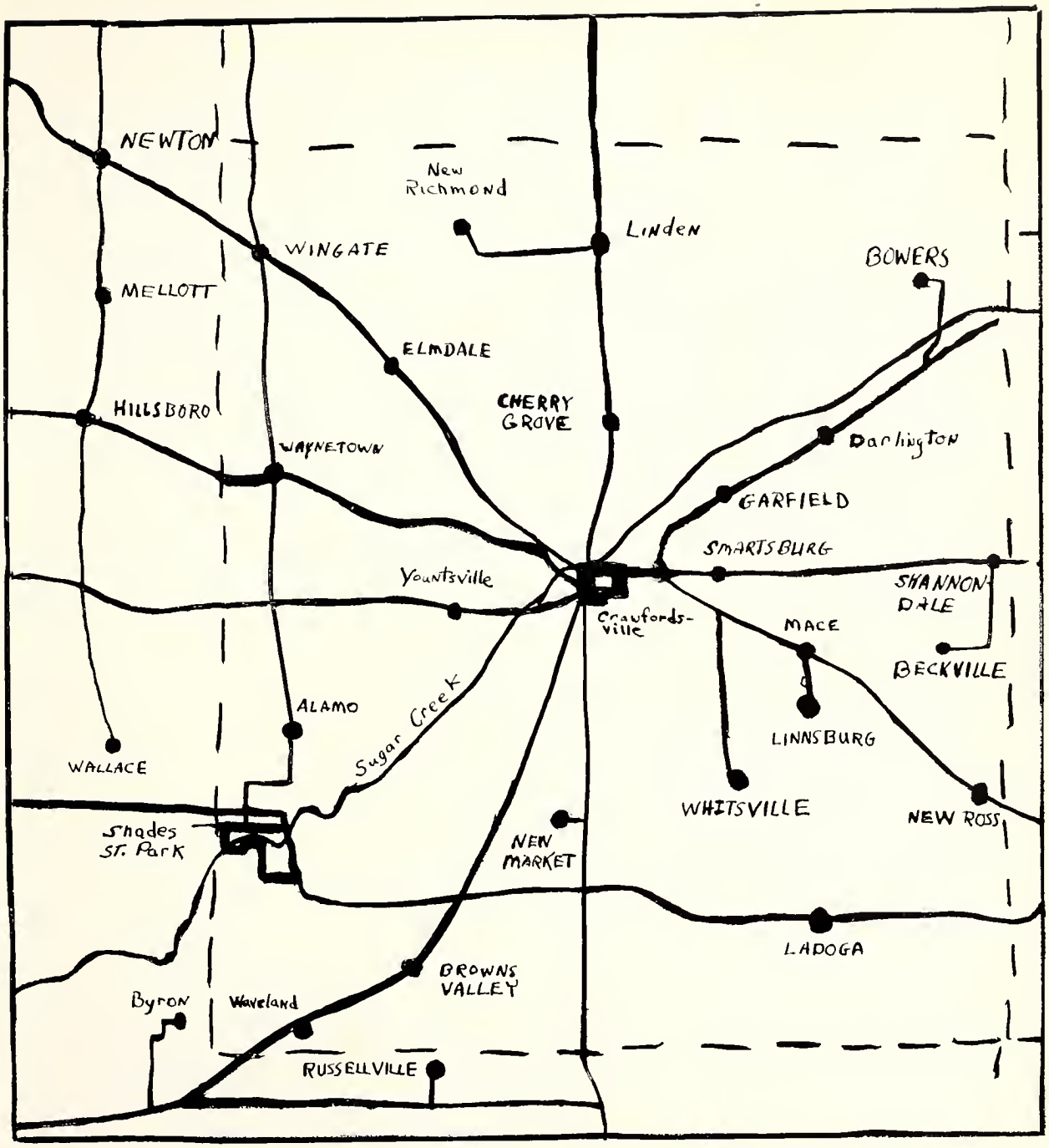

ADVERTISEMENTS

SERVIES FUNERAL HOME

Funeral Director and Embalmer
Phone 234-2224
24 hour Service

Waynetown Indiana

CUSTOM FARM SERVICES INC.

"Fertilizers Doesn't Cost It Pays"

Phone 234-2057 and 234-2486

Waynetown Indiana

STEVE'S & JERRY'S

Red and White Market

Phone 234-2022
Waynetown
Indiana

Phone 339-7354
New Richmond
Indiana

For All Your Hardware Needs

RICHARSON'S HARDWARE AND VARIETY

Sherwin-Williams Paints

Sewing Needs

Waynetown Window Glass Installed Indiana

STAFFORD CANDY COMPANY

807 W. Wabash Ave.

Crawfordsville Indiana

SATELLITE HAMBURGER

Family Drive-Inn

Crawfordsville Indiana

RUSSELL'S GROCERY

815 East College

Crawfordsville Indiana

ELSTON BANK AND TRUST COMPANY

Waynetown Branch

Member F. D. I. C.

Member Federal Reserve System

Waynetown Indiana

Compliments of

BOLT MILLING COMPANY INC.

Purina Chows - Boldt's Feeds
Crushing - Grinding - Shelling
Grain - Bulk Feed - Grain Bank
Fertilizer - Supplies

Waynetown Indiana

Phone 234-2631

MITTONS CITGO

Complete Brake Shop Service
Tires - Tune-Up
Phone 234-7283

Waynetown Indiana

PAUL A. RIDGE

General Trucking
Livestock - Grain - Fertilizer

Phone 234-2053

Route 1

Waynetown Indiana

Compliments of

CLAUDE N. THOMPSON M.D.

Waynetown Indiana

SPORTSMAN SHOP INC.

Athletic Equipment
Hunting - Fishing
Complete Toy
and Hobby Department

Phone 362-1907

Crawfordsville Indiana

Compliments of

THE REDWOOD INN

Crawfordsville Indiana

Compliments of

FREDRICK'S IGA

New Ross Indiana

NEW ROSS LUMBER COMPANY

Crawfordsville
362-2788
Phone #1

New Ross Indiana

Compliments of

NEW ROSS GRAIN COMPANY

Phone 362-2787

New Ross Indiana

MYERS BROTHERS

Plumbing
Heating
Appliances

P. O. Box 21
Phone 234-2500
Waynetown Indiana

Compliments of

TRU-LAY BLOCK CO.

Phone 234-2211

Waynetown Indiana

WAYNETOWN SHELL SERVICE

Waynetown Indiana

BOUNNELL PHARMACY

Prescription Druggist

James R. Bounnell, R. Ph.

Phone 234-2361

Waynetown Indiana

HAYES HONDA AND TRIUMPH SALES

R. 2 Indianapolis Road

Phone 362-6387

Crawfordsville Indiana

WEST'S SUPER MARKET

131 W. Main St.
Crawfordsville, Ind.

Quality Meats Only and
Low Prices Everyday

CROWDER'S FLOWER AND GARDEN SHOP

Phone 798-4175

Hillsboro Indiana

JOHN W. LOWE AGENCY

General Insurance

Hillsboro Indiana

THAYER AND GIEGER STANDARD SERVICE

New Richmond Indiana

Compliments of

MILLER'S CURING PLANT

Custom Butchering

Wesley, Indiana
Phone 234-2381

WITTY'S LOG CABIN SERVICE

500 Platolene
Tires - Batteries
Your Kind of Oil

Phone 569-3358

Rockville Indiana

Compliments of

COUNTRY KITCHEN

Dial 597-2025

Irene & Robert O. Delp
R.R. 1 Marshall, Ind.
3rd House East of Grange Corner

1708 E. Main Crawfordsville

Open 24 hours
Crawfordsville Indiana

SNELLING

SINCLAIR SERVICE

Service - Tune Up
Major Repairs
Phone 234-7277
Waynetown Indiana

Congratulations
to the class of "67"

ANNETTA'S SEWING SHOPPE

Sewing - Alterations - Tailoring
All Kinds
Phone 362-0546
Road 300 S. 2 mile southwest
Yountsville

Compliments of

LEGG FARM SERVICE

Waynetown Indiana

Compliments of

PERIGO TRUCK SERVICE

Phone 234-2424
Waynetown Indiana

Compliments of

WAYNE CAFE

Waynetown Indiana

SPARGER GLASS CO.

Road 136 East
All Types Glass
Phone 362-0704
Crawfordsville Indiana

R.D. CAPEHART

Waynetown Indiana

WAYNETOWN TILE COMPANY

Phone 234-2664
Waynetown Indiana

ADVANCE ELECTRONICS
Zenith Sales & Service
Wingate Phone 275-7375 Indiana

GOULD'S FLOWERS -- ANDES CANDIES
362-6006 362-0709
Crawfordsville Indiana

Compliments of
J.E. RICE HARDWARE
Phone 234-2093
Waynetown Indiana

ELAM'S PAINT POT
"Masury is good paint"
across from strand
Phone 362-4706
Crawfordsville Indiana

MODERN MISS
"Where you find Fashions with a Flair"
105 S. Washington
Crawfordsville Indiana

ROY M. DAVIS
T.V. and Radio Repairs
Waynetown Indiana

Compliments of
JO-SON BEAUTY SALON
Phone 234-2230
Waynetown Indiana

WAYNETOWN BAR & GRILL
Waynetown Indiana

Compliments of
HILLSBORO STATE BANK
"Serving the community since 1891"
Hillsboro Indiana

Compliments of
MARIE'S BEAUTY SHOPPE
Phone Wallace 397-3680
Wallace Indiana

DON ALWARD GARAGE
Tires Batteries
Wallace Indiana

Compliments of
BRUNER'S BARBER SHOP
N. E. Corner
Alamo Indiana

BEST WISHES TO THE CLASS OF 1967

FROM CRAWFORDSVILLE BUSINESS FIRMS

PERRY LEWIS COMPANY

Ford Authorized Sales & Service

MONTGOMERY WARD & COMPANY

This area's newest and finest store

MONTGOMERY COUNTY CHAMBER

OF COMMERCE

J. C. PENNEY COMPANY

Always First Quality

A & P TEA COMPANY

ELSTON BANK AND TRUST COMPANY

GOLDEN RULE

LADOGA FEDERAL SAVINGS & LOAN

THRIFTY WHOLESALE & SUPPLY

FIRST NATIONAL BANK & TRUST COMPANY

P. R. MALLORY COMPANY

MC DANIEL FREIGHT LINES

MID-STATES STEEL & WIRE COMPANY

NYE & BOOE DRUGS

SUPERIOR MOVING & STORE

B & D LUMBER COMPANY
BOOK STORE
BURNETT LUMBER COMPANY
CLEMENTS-SMITH CORPORATION
CRAWFORD CAFE
CRAWFORDSVILLE MOTEL
C'VILLE LANES
HERMAN DAVIS, INC
DELLEKAMP'S
DIANA SHOP
DOG 'N SUDS
EDWARDS MOTOR SALES
FARM BUREAU INSURANCE
O. K. GALLOWAY & SONS CO.
HARRIS PACKING COMPANY
INDIANA MOTOR PARTS
JACKSON & WEBER
LORD'S
F. W. WOOLWORTH COMPANY

MC CLAMROCH-GROVES CORP.
MILLER'S SHOES
MILLIGAN LAWN & GARDEN SHOP
MONTGOMERY SAVINGS & LOAN
G. C. MURPHY COMPANY
MYERS STANDARD SERVICE
NICHOLS LOAN CORPORATION
PATTISON'S TV
PERRY'S OFFICE SUPPLY
PETT, THE FLORIST
RAMSEY FARM EQUIPMENT
RAPP COMPANY
REASONER'S JEWELRY
SEARS CATALOG SALES
SQUIRE SHOP
STECK'S WEATHERVANE, & TACKROOM
UNITED TRACTOR SALES
D. W. WILLIAMS, JEWELER

RUSSELLVILLE STONE CO.

Agriculture Limestone

and

Crushed Stone

Phone No. 435-2779

Russellville Indiana

RUSSELLVILLE BANK

Checking Accounts
No Service Charge

Advantageous Loans to Suit Your Needs
Travelers Checks-Insurance-Service

Phone (317) 435-2255

Russellville Indiana

SKELTON-SKINNER LUMBER CO., INC.

Lumber & Building Materials

Phone: Linden, Indiana
339-4454

One Mile North of Linden
On U.S. 231
R. R. 1 Linden

Linden Indiana

WHITECOTTON HARDWARE AND WHITECOTTON & SON'S JOHN DEERE

435-2077 435-2113

Waveland Indiana

LIBKA'S STOP AND SHOP

1301 South Mill Street

Crawfordsville Indiana

Congratulations Seniors

from

ROLAND G. CUSHMAN

Standard Oil Agent

Phone 435-2546

Russellville Indiana

HILLSBORO LUMBER COMPANY

Phone 798-4125

Hillsboro Indiana

THE CRAFT SHOP

Russellville, Indiana

Open 1-5 p.m. Closed Thursday

"Largest craft supply house in tri-county area"

ALAMO GENERAL STORE

Buss and Jane Pickett

Alamo Indiana

Compliments of
Betty's

"KUT AND KURL"

Beauty Shop

Alamo Indiana

DENHAM'S SAWMILL

Custom Sawing
Pallet Building

Phone Alamo

Rural Route 3 Crawfordsville

Alamo Indiana

THE STATE BANK OF RUSSELLVILLE

"The Friendly Bank For All

Your Banking Needs"

All Deposits Insured to $15,000.00

By F. D. I. C.

Phone 435-2620

Russellville Indiana

DEPENDABLE

RURAL ELECTRIC SERVICE

Phone 339-7211
Tipmont REMC

Linden Indiana

WHITAKER'S

Furniture-Floor Covering

Waynetown Indiana

Congratulations
to the class of "67"

RAYMOND L. BELDING,

D.V.M.

Browns Valley Indiana

WESLEY MOTEL AND CAFE . . . . . Waynetown, Indiana
BECK STANDARD SERVICE . . . . . .Crawfordsville, Indiana
MERLE NORMAN COSMETIC STUDIO. . . . . .Crawfordsville, Indiana
HILLSBORO HARDWARE. . . . . Hillsboro, Indiana
HOLDEN'S REGAL. . . . . Waynetown, Indiana
WAYNETOWN BARBER SHOP . . . . . Waynetown, Indiana
LINDEN RADIO & TV . . . . . .Linden, Indiana

Signatures

Dean Weir "53"
Susan Hallett '69'
Arliss R. Jeffries
Irene Caray "58"
Gertrude Pickett
Connie Lou Miller "72"
Ruby White
Zola Cleveland
Elizabeth Whipple "63"
Ward Middleton
Iris E. Surtnam
Beverly Lee "69"
Maurice A. Smith
Jim Platt
Charles Davis
Marie Nike
Walter F. Short
Claude C. Cord.
Diana Sue Hart "66"
Brenda Myers
Jane Pickett
Jim + Hotti
Mildred Nichols
Bobby & Roni
Kay McCormick "69"
Steve Hall "67"
Roger Smith "67"
Mary Brown "67"